

Diagnostic Imaging Pathways - Intrauterine Growth Restriction (Suspected)

Population Covered By The Guidance

This pathway provides guidance on the imaging investigation of a fetus with suspected intra-uterine growth restriction (IUGR), and the role of imaging in the management of confirmed IUGR.

Date reviewed: September 2018

Date of next review: September 2021





Published: April 2019

Quick User Guide

Move the mouse cursor over the **PINK** text boxes inside the flow chart to bring up a pop up box with salient points.

Clicking on the **PINK** text box will bring up the full text.

The relative radiation level (RRL) of each imaging investigation is displayed in the pop up box.

SYMBOL	RRL	EFFECTIVE DOSE RANGE
	None	0
	Minimal	< 1 millisieverts
	Low	1-5 mSv
	Medium	5-10 mSv
	High	>10 mSv

Pathway Diagram

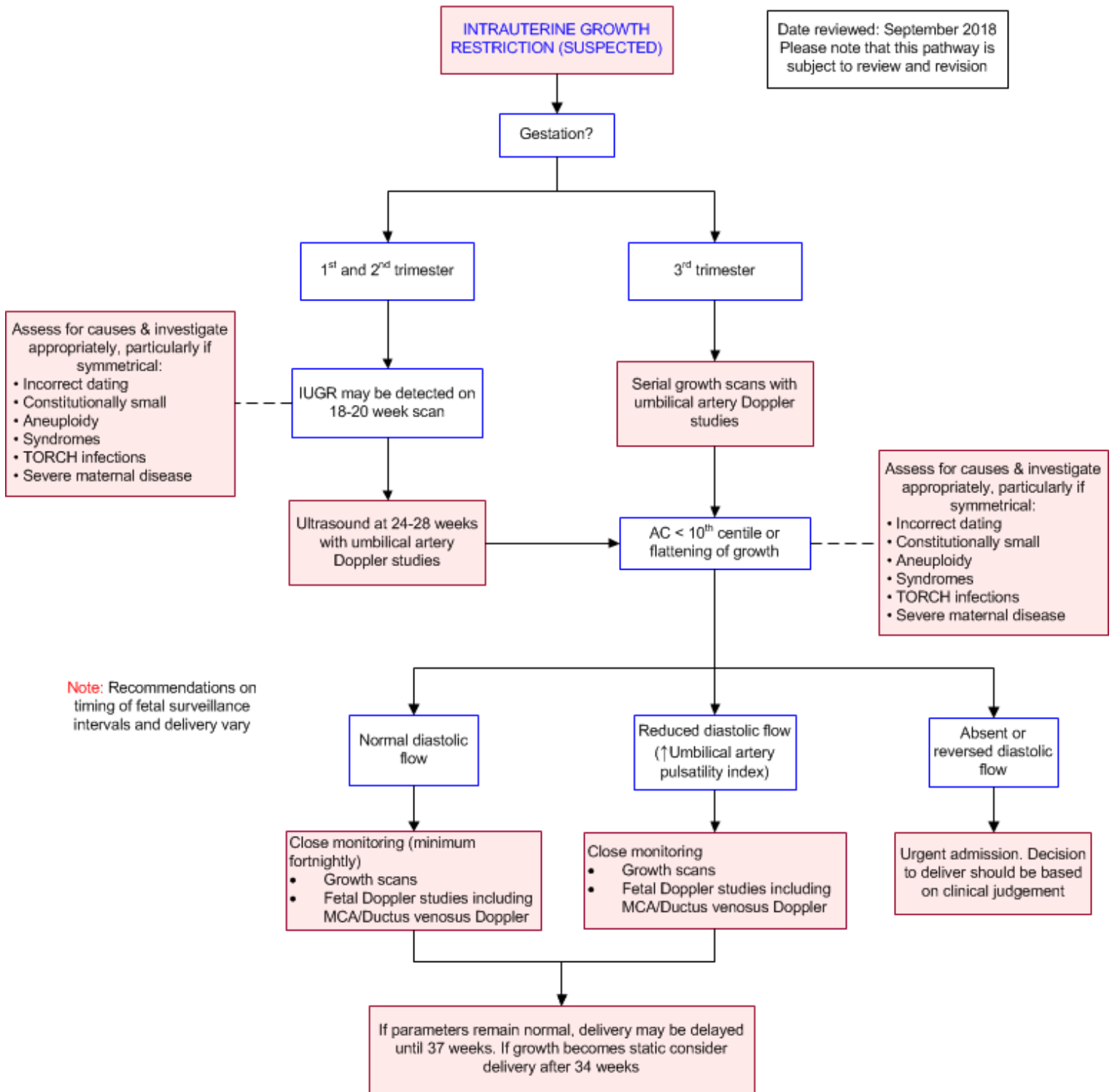

Image Gallery

Note: These images open in a new page

1a



Intrauterine Growth Restriction

Image 1a,b,c (Ultrasound, 33 weeks gestation): The fetus is in a cephalic presentation. The placenta is situated on the posterior uterine wall, clear of



the cervix.

Measurements: Biparietal diameter 78mm, Head circumference 283mm, Abdominal circumference 266mm, Femur length 58mm. Estimated fetal weight 1625g +/- 237g. Amniotic fluid volume is normal (Amniotic Fluid Index = 12cm).

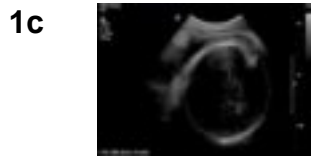

On Doppler imaging, there is reverse end diastolic flow in all sections of the umbilical artery evaluated.

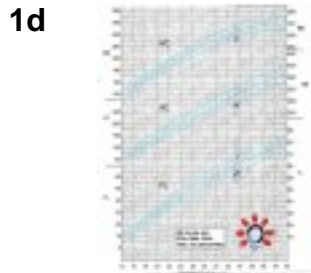

Image 1d (Fetal Biometry Chart, 33 weeks gestation): The above measurements are all below the 3rd percentile.

Teaching Points

- Small for gestational age (SGA) is defined as an estimated fetal weight (EFW) on a customised growth chart less than the 10th centile for gestation. Most SGA fetuses are small but healthy, however a proportion will be considered to have intrauterine growth restriction (IUGR). IUGR occurs when the fetus fails to reach its genetic growth potential due to a pathological reason or an event in utero causing placental dysfunction
 - The abdominal circumference is usually the first measurement to become reduced. A growth restricted fetus may have a discrepancy between head and abdominal circumference but may not meet the criteria for SGA
- Several risk factors for IUGR have been identified, and screening with growth scans at 24-28 weeks may be considered in high-risk pregnancies
- Fundal symphysis height (FSH) should be measured and plotted regularly in all pregnancies from 24 weeks. Ultrasound examination is required to confirm SGA/IUGR suspected from abnormal measurements. If FSH is unreliable, e.g. due to obesity or large fibroids, then serial growth ultrasounds are recommended for monitoring
- Conventional and Doppler ultrasonography are used to assess fetal wellbeing in conjunction with clinical examination. Depending on gestation cardiotocography (CTG) monitoring may also be used
- Recommendations on timing of fetal surveillance intervals and delivery vary
- Delivery is indicated when risk of fetal death or morbidity is greater than the risk of prematurity

Intrauterine Growth Restriction (IUGR)

- A small for gestational age (SGA) fetus refers to a fetus with an estimated fetal weight or abdominal circumference below the 10th percentile. [1](#) 50-70% of SGA fetuses are constitutionally small but healthy, with fetal growth appropriate for maternal size and ethnicity. [2](#) A proportion of SGA fetuses will have IUGR, although these may be difficult to differentiate. IUGR occurs where a pathological process has inhibited pre-programmed genetic growth potential, however this can be more difficult to define in practice and many different definitions exist in the literature [3](#)
 - The use of customised growth charts to define SGA have shown promise in better

prediction of perinatal outcomes, [4,5](#) however there is a lack of direct comparative evidence [6](#)

- SGA and IUGR are associated with adverse fetal outcomes including acidosis, stillbirth, oligohydramnios, low birth weight, and adverse events during labour including fetal distress [7-9](#)
- IUGR is often suspected by poor maternal weight gain or when fundal height is less than expected for gestational age. Very early IUGR may also be detected during a routine 18-20 week anatomical ultrasound scan
- Confirmation of accurate gestational age is the first step when IUGR is suspected. A dating ultrasound in the first trimester is the most accurate way to determine gestational age. [10](#) However, if the earliest ultrasound was between 13 and 24 weeks, the ultrasound EDD should be used instead of the last menstrual period (LMP) if LMP is irregular or uncertain [11](#)
- Current evidence has not demonstrated benefit from routine ultrasound screening for IUGR, [12,13](#) however women with strong risk factors for IUGR may warrant increased surveillance with serial growth ultrasounds and Doppler studies [14-16](#)
- Risk factors for IUGR include:
 - Maternal factors and medical history:
 - Maternal age >40 [17](#)
 - Constitutionally small mother
 - Maternal [18](#) or paternal SGA [19,20](#)
 - Smoking >11/day [21](#)
 - Cocaine use [22](#)
 - Maternal disease including: diabetes, [23](#) vascular disease, [23](#) chronic hypertension, [24](#) renal disease [25](#)
 - Antiphospholipid syndrome [26](#)
 - Previous pregnancy history
 - Previous stillbirth [27](#)
 - Previous birth of SGA baby [27](#)
 - Current pregnancy complications
 - Pre-eclampsia [27](#)
 - Severe pregnancy induced hypertension [24](#)
 - Low maternal weight gain [28](#)
 - Heavy bleeding (threatened miscarriage), [29](#) unexplained antepartum haemorrhage
 - Echogenic fetal bowel [30](#)
- IUGR may also be caused by fetal conditions. Further investigation should be considered, especially in the absence of another identifiable cause in the history and in very early onset SGA

References

Date of literature search: August-September 2018

The search methodology is available on request. [Email](#)

References are graded from Level I to V according to the Oxford Centre for Evidence-Based Medicine, Levels of Evidence. [Download the document](#)

1. Blue NR, Beddow ME, Savabi M, Katukuri VR, Mozurkewich EL, Chao CR. **A comparison of methods for the diagnosis of fetal growth restriction between the Royal College of Obstetricians and Gynaecologists and the American College of Obstetricians and Gynecologists.** *Obstet Gynecol.* 2018;131(5):835-41. (Level II-III evidence) [View the reference](#)



2. Alberry M, Soothill P. **Management of fetal growth restriction.** Arch Dis Child Fetal Neonatal Ed. 2007;92(1):F62-F7. (Review article) [View the reference](#)
3. Beune IM, Pels A, Gordijn SJ, Ganzevoort W. **Definitions of fetal growth restriction in existing literature over time.** Ultrasound Obstet Gynecol. 2018. (Review article) [View the reference](#)
4. Gardosi J, Clausson B, Francis A. **The value of customised centiles in assessing perinatal mortality risk associated with parity and maternal size.** BJOG. 2009;116(10):1356-63. BJOG. 2009;116(10):1356-63. [View the reference](#)
5. McCowan LM, Harding JE, Stewart AW. **Customized birthweight centiles predict SGA pregnancies with perinatal morbidity.** BJOG. 2005;112(8):1026-33. (Level II evidence) [View the reference](#)
6. Chioffi G, Pedroza C, Costantine MM, Truong VTT, Gargano G, Saade GR. **Customized vs population-based growth charts to identify neonates at risk of adverse outcome: systematic review and Bayesian meta-analysis of observational studies.** Ultrasound Obstet Gynecol. 2017;50(2):156-66. (Level I evidence) [View the reference](#)
7. Gardosi J, Madurasinghe V, Williams M, Malik A, Francis A. **Maternal and fetal risk factors for stillbirth: population based study.** BMJ. 2013;346:f108. (Level II evidence) [View the reference](#)
8. Nyberg DA, Abuhamad A, Ville Y. **Ultrasound assessment of abnormal fetal growth.** Semin Perinatol. 2004;28(1):3-22. (Review article) [View the reference](#)
9. Smith-Bindman R, Chu PW, Ecker JL, Feldstein VA, Filly RA, Bacchetti P. **US evaluation of fetal growth: prediction of neonatal outcomes.** Radiology. 2002;223(1):153-61. (Review article) [View the reference](#)
10. Haram K, Softeland E, Bukowski R. **Intrauterine growth restriction.** Int J Gynaecol Obstet. 2006;93(1):5-12. (Review article) [View the reference](#)
11. Australian Health Ministers' Advisory Council. **Clinical practice guidelines: Pregnancy care.** Canberra: Australian Government Department of Health; 2018. (Guideline) [View the reference](#)
12. Sovio U, White IR, Dacey A, Pasupathy D, Smith GCS. **Screening for fetal growth restriction with universal third trimester ultrasonography in nulliparous women in the Pregnancy Outcome Prediction (POP) study: a prospective cohort study.** Lancet (London, England). 2015;386(10008):2089-97. (Level II evidence) [View the reference](#)
13. Bricker L, Medley N, Pratt JJ. **Routine ultrasound in late pregnancy (after 24 weeks' gestation).** Cochrane Database Syst Rev. 2015(6):Cd001451. (Level I evidence) [View the reference](#)
14. Royal College of Obstetricians and Gynaecologists. **Green-top guideline no. 31. The investigation and management of the small-for-gestational-age fetus.** 2014. (Guideline) [View the reference](#)
15. King Edward Memorial Hospital. **Clinical practice guidelines. Small for gestational age and intrauterine growth restriction: management of.** Government of Western Australia. Women and Newborn Health Service; 2016. (Guideline) [View the reference](#)
16. McCowan L, Bloomfield F. **Guideline for the management of suspected small for gestational age singleton pregnancies after 34 weeks gestation.** New Zealand Maternal Fetal Medicine Network; 2013. (Guideline) [View the reference](#)
17. Odibo AO, Nelson D, Stamilio DM, Sehdev HM, Macones GA. **Advanced maternal age is an independent risk factor for intrauterine growth restriction.** Am J Perinatol. 2006;23(5):325-8. (Level III evidence) [View the reference](#)
18. Shah PS, Shah V. **Influence of the maternal birth status on offspring: a systematic review and meta-analysis.** Acta Obstet Gynecol Scand. 2009;88(12):1307-18. (Level I-II evidence) [View the reference](#)
19. Shah PS. **Paternal factors and low birthweight, preterm, and small for gestational age**



- births: a systematic review.** Am J Obstet Gynecol. 2010;202(2):103-23. (Review article)
[View the reference](#)
20. Jaquet D, Swaminathan S, Alexander GR, Czernichow P, Collin D, Salihu HM, et al. **Significant paternal contribution to the risk of small for gestational age.** BJOG. 2005;112(2):153-9. (Level II-III evidence) [View the reference](#)
21. Kramer MS, Platt R, Yang H, McNamara H, Usher RH. **Are all growth-restricted newborns created equal(ly)?** Pediatrics. 1999;103(3):599-602. (Level II-III evidence) [View the reference](#)
22. Gouin K, Murphy K, Shah PS. **Effects of cocaine use during pregnancy on low birthweight and preterm birth: systematic review and metaanalyses.** Am J Obstet Gynecol. 2011;204(4):340.e1-12. (Level I-II evidence) [View the reference](#)
23. Howarth C, Gazis A, James D. **Associations of Type 1 diabetes mellitus, maternal vascular disease and complications of pregnancy.** Diabet Med. 2007;24(11):1229-34. (Level II-III evidence) [View the reference](#)
24. Allen VM, Joseph KS, Murphy KE, Magee LA, Ohlsson A. **The effect of hypertensive disorders in pregnancy on small for gestational age and stillbirth: a population based study.** BMC Pregnancy and Childbirth. 2004;4:17. (Level II-III evidence) [View the reference](#)
25. Fink JC, Schwartz SM, Benedetti TJ, Stehman-Breen CO. **Increased risk of adverse maternal and infant outcomes among women with renal disease.** Paediatr Perinat Epidemiol. 1998;12(3):277-87. (Level III evidence) [View the reference](#)
26. Yasuda M, Takakuwa K, Tokunaga A, Tanaka K. **Prospective studies of the association between anticardiolipin antibody and outcome of pregnancy.** Obstet Gynecol. 1995;86(4 Pt 1):555-9. (Level II-III evidence) [View the reference](#)
27. Ananth CV, Peltier MR, Chavez MR, Kirby RS, Getahun D, Vintzileos AM. **Recurrence of ischemic placental disease.** Obstet Gynecol. 2007;110(1):128-33. (Level III evidence) [View the reference](#)
28. Lang JM, Lieberman E, Cohen A. **A comparison of risk factors for preterm labor and term small-for-gestational-age birth.** Epidemiology. 1996;7(4):369-76. (Level II-III evidence) [View the reference](#)
29. Weiss JL, Malone FD, Vidaver J, Ball RH, Nyberg DA, Comstock CH, et al. **Threatened abortion: A risk factor for poor pregnancy outcome, a population-based screening study.** Am J Obstet Gynecol. 2004;190(3):745-50. (Level II evidence) [View the reference](#)
30. Goetzinger KR, Cahill AG, Macones GA, Odibo AO. **Echogenic bowel on second-trimester ultrasound: evaluating the risk of adverse pregnancy outcome.** Obstet Gynecol. 2011;117(6):1341-8. (Level II-III evidence) [View the reference](#)
31. Khan NA, Kazzi SN. **Yield and costs of screening growth-retarded infants for torch infections.** Am J Perinatol. 2000;17(3):131-5. (Level II-III evidence) [View the reference](#)
32. Espiritu MM, Bailey S, Wachtel EV, Mally PV. **Utility of routine urine CMV PCR and total serum IgM testing of small for gestational age infants: a single center review.** J Perinat Med. 2018;46(1):81-6. (Level III evidence) [View the reference](#)
33. Chung MH, Shin CO, Lee J. **TORCH (toxoplasmosis, rubella, cytomegalovirus, and herpes simplex virus) screening of small for gestational age and intrauterine growth restricted neonates: efficacy study in a single institute in Korea.** Korean Journal of Pediatrics. 2018;61(4):114-20. (Level III evidence) [View the reference](#)
34. Mongelli M, Ek S, Tambyrajia R. **Screening for fetal growth restriction: a mathematical model of the effect of time interval and ultrasound error.** Obstet Gynecol. 1998;92(6):908-12. (Level III evidence) [View the reference](#)
35. Morris RK, Malin G, Robson SC, Kleijnen J, Zamora J, Khan KS. **Fetal umbilical artery Doppler to predict compromise of fetal/neonatal wellbeing in a high-risk population: systematic review and bivariate meta-analysis.** Ultrasound Obstet Gynecol. 2011;37(2):135-42. (Level I-II evidence) [View the reference](#)



36. Alfirevic Z, Stampalija T, Dowswell T. **Fetal and umbilical Doppler ultrasound in high-risk pregnancies.** Cochrane Database Syst Rev. 2017;6:Cd007529. (Level I evidence) [View the reference](#)
37. Berkley E, Chauhan SP, Abuhamad A. **Doppler assessment of the fetus with intrauterine growth restriction.** Am J Obstet Gynecol. 2012;206(4):300-8. (Guideline) [View the reference](#)
38. Unterscheider J, Daly S, Geary MP, Kennelly MM, McAuliffe FM, O'Donoghue K, et al. **Optimizing the definition of intrauterine growth restriction: the multicenter prospective PORTO Study.** Am J Obstet Gynecol. 2013;208(4):290.e1-6. (Level II evidence) [View the reference](#)
39. Alfirevic Z, Stampalija T, Gyte GM. **Fetal and umbilical Doppler ultrasound in high-risk pregnancies.** Cochrane Database Syst Rev. 2010(1):Cd007529. (Level I evidence) [View the reference](#)
40. Vollgraaf Heidweiller?Schreurs CA, De Boer MA, Heymans MW, Schoonmade LJ, Bossuyt PMM, Mol BWJ, et al. **Prognostic accuracy of cerebroplacental ratio and middle cerebral artery Doppler for adverse perinatal outcome: systematic review and meta-analysis.** Ultrasound Obstet Gynecol. 2018;51(3):313-22. (Level I evidence) [View the reference](#)
41. Morris RK, Say R, Robson SC, Kleijnen J, Khan KS. **Systematic review and meta-analysis of middle cerebral artery Doppler to predict perinatal wellbeing.** Eur J Obstet Gynecol Reprod Biol. 2012;165(2):141-55. (Level I evidence) [View the reference](#)
42. Conde-Agudelo A, Villar J, Kennedy SH, Papageorghiou AT. **Predictive accuracy of cerebroplacental ratio for adverse perinatal and neurodevelopmental outcomes in suspected fetal growth restriction: systematic review and meta-analysis.** Ultrasound Obstet Gynecol. 2018. (Level I evidence) [View the reference](#)
43. Caradeux J, Martinez-Portilla RJ, Basuki TR, Kiserud T, Figueras F. **Risk of fetal death in growth-restricted fetuses with umbilical and/or ductus venosus absent or reversed end-diastolic velocities before 34 weeks of gestation: a systematic review and meta-analysis.** Am J Obstet Gynecol. 2018;218(2s):S774-S82.e21. (Level I evidence) [View the reference](#)
44. Morris RK, Selman TJ, Verma M, Robson SC, Kleijnen J, Khan KS. **Systematic review and meta-analysis of the test accuracy of ductus venosus Doppler to predict compromise of fetal/neonatal wellbeing in high risk pregnancies with placental insufficiency.** Eur J Obstet Gynecol Reprod Biol. 2010;152(1):3-12. (Level I evidence) [View the reference](#)
45. Ganzevoort W, Mensing Van Charante N, Thilaganathan B, Prefumo F, Arabin B, Bilardo CM, et al. **How to monitor pregnancies complicated by fetal growth restriction and delivery before 32 weeks: post-hoc analysis of TRUFFLE study.** Ultrasound Obstet Gynecol. 2017;49(6):769-77. (Level II evidence) [View the reference](#)
46. Turan OM, Turan S, Berg C, Gembruch U, Nicolaidis KH, Harman CR, et al. **Duration of persistent abnormal ductus venosus flow and its impact on perinatal outcome in fetal growth restriction.** Ultrasound Obstet Gynecol. 2011;38(3):295-302. (Level II-III evidence) [View the reference](#)
47. Alfirevic Z, Stampalija T, Medley N. **Fetal and umbilical Doppler ultrasound in normal pregnancy.** Cochrane Database Syst Rev. 2015(4):Cd001450. (Level I evidence) [View the reference](#)
48. Thornton JG, Hornbuckle J, Vail A, Spiegelhalter DJ, Levene M. **Infant wellbeing at 2 years of age in the Growth Restriction Intervention Trial (GRIT): multicentred randomised controlled trial.** Lancet. 2004;364(9433):513-20. (Level II evidence) [View the reference](#)
49. Walker DM, Marlow N, Upstone L, Gross H, Hornbuckle J, Vail A, et al. **The Growth**



Restriction Intervention Trial: long-term outcomes in a randomized trial of timing of delivery in fetal growth restriction. Am J Obstet Gynecol. 2011;204(1):34.e1-9. (Level II evidence) [View the reference](#)

Information for Consumers

Information from this website	Information from the Royal Australian and New Zealand College of Radiologists' website
<p>Consent to Procedure or Treatment</p> <p>Radiation Risks of X-rays and Scans</p> <p style="padding-left: 40px;">Ultrasound</p> <p style="padding-left: 40px;">Ultrasound (Doppler)</p>	<p>Radiation Risk of Medical Imaging During Pregnancy</p> <p>Radiation Risk of Medical Imaging for Adults and Children</p> <p style="padding-left: 40px;">Ultrasound</p> <p style="padding-left: 40px;">Transvaginal Ultrasound</p>

Copyright

© Copyright 2015, Department of Health Western Australia. All Rights Reserved. This web site and its content has been prepared by The Department of Health, Western Australia. The information contained on this web site is protected by copyright.

Legal Notice

Please remember that this leaflet is intended as general information only. It is not definitive and The Department of Health, Western Australia can not accept any legal liability arising from its use. The information is kept as up to date and accurate as possible, but please be warned that it is always subject to change

File Formats

Some documents for download on this website are in a Portable Document Format (PDF). To read these files you might need to download Adobe Acrobat Reader.

